



22 May 2017

Number 7

## New Build Update

The final plans for the build are about to be submitted to a tendering process. The plans are attached to this newsletter and we will display them inside the school reception area for you to see. We are really excited of the prospect of replacing the temporary classrooms that have served us so well over the past years. We anticipate building to start in the summer holidays and carry on well into the next academic year. As part of this process we will be temporarily mothballing the ICT suite and using it as a Year 5 classroom. This is for safety reasons once the building begins.

## PTA

Another fantastic event organised by the PTA and kindly matched funded by Barclays. We look forward to Happy's Circus visiting again in a few years. The next PTA function will be the Duck Race and Barbecue on Friday 16th June at Cadover Bridge.

## Classes 2017-18

On Friday, we will be sending out the notifications of the classes your children will be in next academic year. These have been compiled after much deliberation and cannot be altered. On Friday, children will be grouped in the classes they will be in and so have an opportunity to see who else will be with them next year.

Please note one major change to the class teachers: Mrs Lakey will be taking Year 2 and not Miss Lyndsey. Mrs Johnson will be taking on much of the responsibilities for the Learning Zone during this period.

## Train to Teach tonight 5-7 at Elburton

Come along to an open evening to find out more about a career as a primary school teacher and why Devon Primary SCITT is a great place to train. The evening will provide first-hand experience of what training and working as a teacher is all about. You will have the opportunity to meet and engage with the tutors and ask any questions. There is no need to book a place just turn up between the times stated.

## SATs

Well done to all the children for competing the formal aspects of SATs. We still have lots of work to do before the final assessments are made and it is the school's turn for moderation of our writing this year.

## After School

Once school has finished, the playground is used by Klub Kidz and we like to shut the gates to safeguard the children. Could I ask parents to leave the school playgrounds by 3.35pm so that the playgrounds can be made secure for the children in after school care.

Occasionally after school, parents are late picking up children. Children have been told repeatedly, that if this is ever the case, then they are to return to school and wait in reception. Please do not take a friend's child home without checking arrangements and informing reception.

## Year Dates 2016-17

19-04-2017 - 26-05-2017  
05-06-2017 - 21-07-2017

## 2017-2018

06-09-2017 - 20-10-2017  
30-10-2017 - 19-12-2017  
03-01-2018 - 09-02-2018  
19-02-2018 - 29-03-2018  
17-04-2018 - 25-05-2018  
04-06-2018 - 20-07-2018

07-05-2018 May Bank  
Holiday

## Key dates for the rest of the term

5th & 6th June - Induction for 2017 Foundation intake.

7th June - Junior Sports Day (reserve 13th June)

16th June - PTA Duck Race

19th June - Infant Sports Day (reserve 26th June)

1st July PTA Prom

3rd & 4th July - Parents Evening (4th & 5th July Year 6)

14th July - Infants Disco

14th July - Juniors Disco

21st July - End of Term

## Twitter

Do follow us on @ElburtonSch. and add to our 229 followers!

**Notes**

1. This drawing is copyright and owned by Bailey Partnerships. It is for use on the project only and is not to be used for any other purpose.

2. DO NOT SCALE this drawing printed or electronic. Contractors must check dimensions from this drawing.

3. All dimensions are in millimetres unless otherwise stated. Dimensions are given to the centre of lines unless otherwise stated.

4. Dimensions are given to the centre of lines unless otherwise stated.

5. Dimensions are given to the centre of lines unless otherwise stated.

6. Dimensions are given to the centre of lines unless otherwise stated.

7. Dimensions are given to the centre of lines unless otherwise stated.

8. Dimensions are given to the centre of lines unless otherwise stated.

9. Dimensions are given to the centre of lines unless otherwise stated.

10. Dimensions are given to the centre of lines unless otherwise stated.

11. Dimensions are given to the centre of lines unless otherwise stated.

12. Dimensions are given to the centre of lines unless otherwise stated.

13. Dimensions are given to the centre of lines unless otherwise stated.

14. Dimensions are given to the centre of lines unless otherwise stated.

15. Dimensions are given to the centre of lines unless otherwise stated.

16. Dimensions are given to the centre of lines unless otherwise stated.

17. Dimensions are given to the centre of lines unless otherwise stated.

18. Dimensions are given to the centre of lines unless otherwise stated.

19. Dimensions are given to the centre of lines unless otherwise stated.

20. Dimensions are given to the centre of lines unless otherwise stated.

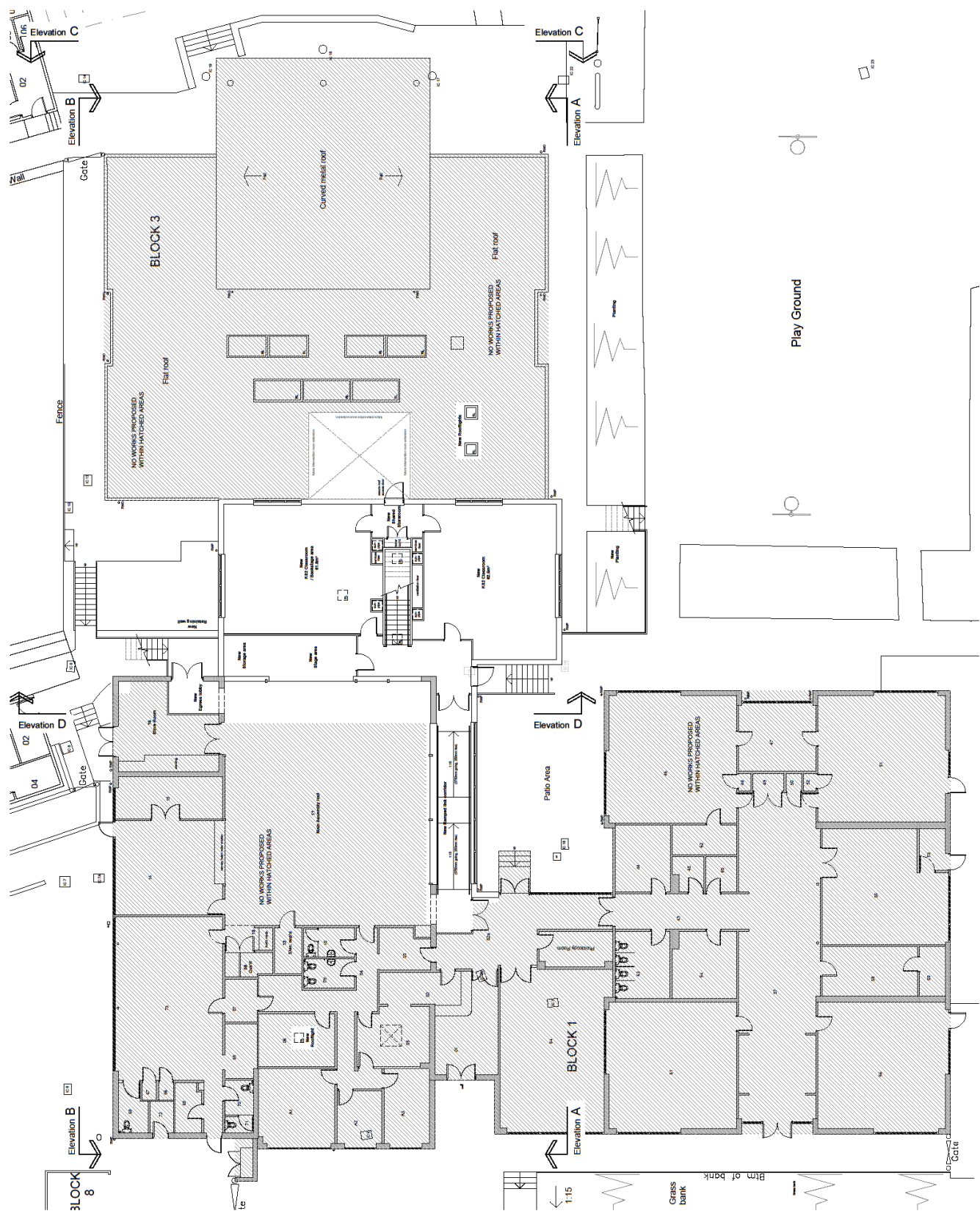

14. Major amendments following client meeting  
 15. Minor amendments following client meeting  
 16. Revisions and issues for client meeting  
 17. Revisions and issues for client meeting  
 18. Revisions and issues for client meeting  
 19. Revisions and issues for client meeting  
 20. Revisions and issues for client meeting

**baileypartnership**  
 CONSTRUCTION AND PROPERTY CONSULTANTS

Elburton Primary School  
 Haye Road South, Elburton  
 Plymouth, PL9 8HJ

Project: Infill Block Expansion

Client: Elburton Primary School

Planning	Drawn	Checked
Project No. 27210	Scale @ A1 1:100	Date 10.04.2017
Revision	Author	Approved
PK	PCJ	SD
	PCJ	PAC

1:1 Drawing Number: 001112.007 / Infill Expansion  
 Date: 10.04.2017  
 Scale: A1  
 Project: 27210  
 Client: Elburton Primary School

